

Minnow Family (*Fundulidae*)

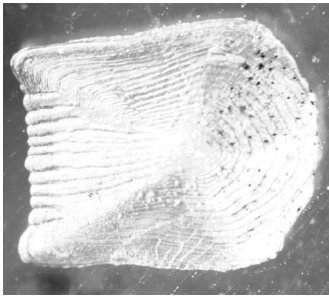

STRIPED KILLIFISH

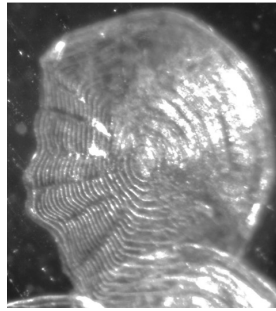

SILVERSIDE MINNOW

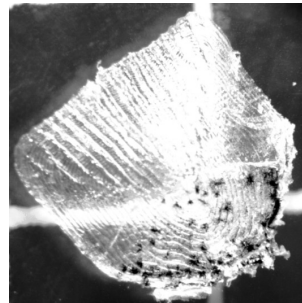
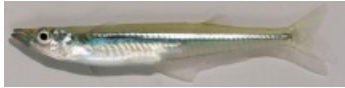

MUMMICHOG MINNOW



Sheepshead Family (*Cyprinodontidae*)

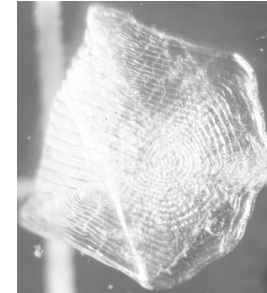

SHEEPSHEAD MINNOW



Sunfish Family (*Centrarchidae*)

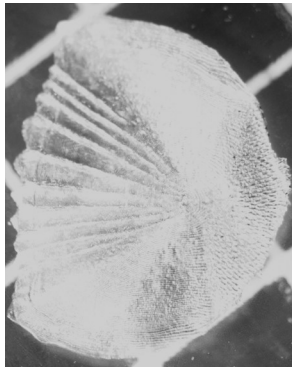

SUNFISH

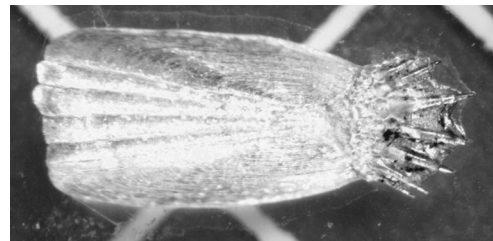

HOGCHOKER



Soles and Flatfish Family (*Acrididae*)

Herring, Menhaden, and Shad Family (*Acrididae*)



MENHADEN

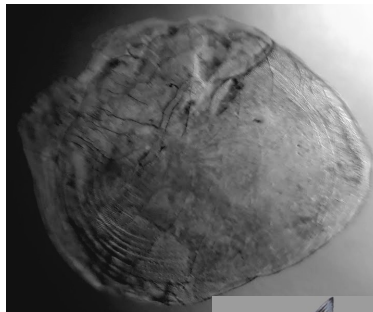

Gizzard Shad

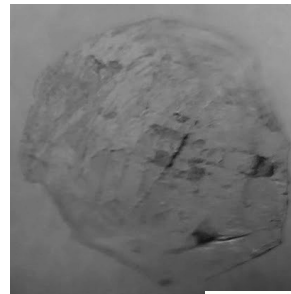

Hickory Shad

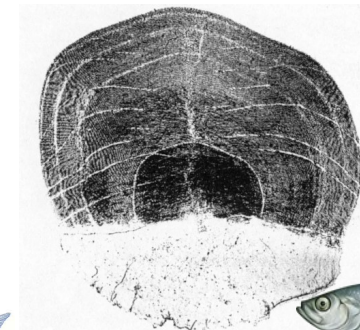

Herring



<https://www.herripedia.com/otoliths-scales/>

Carp Family (*Cyprinidae*)



Common Carp



https://www.researchgate.net/figure/a-Skin-sample-surgery-location-on-a-Cyprinus-carpio-fish-helical-myotome-attachment_fig1_337216631

White Perch and Striped Bass Family (*Moronidae*)

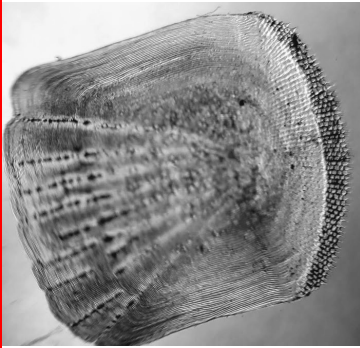

WHITE PERCH

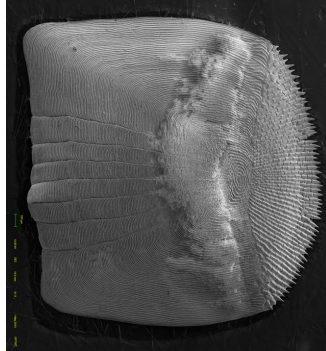

STRIPED BASS



Drums, Spot and Croaker Family (*Sciaenidae*)

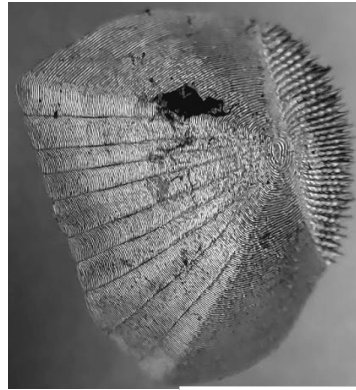

CROAKER

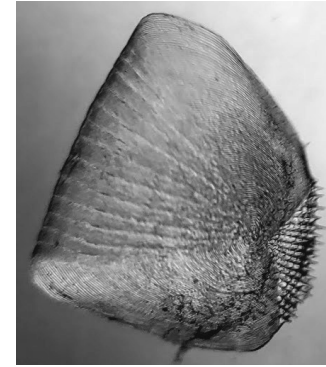

SPOT



KEY TO SCALE BOXES

Red box= Large fish (12-25")

Yellow box= Medium fish (6-12")

Green box= Small fish (1-5")

Two boxes indicates fish species could be in either range. For example, a yellow and red box together means that the fish may max out at either medium or large sizes, depending on the species.